Bryan Morning Eagle.

VOL. 7; NO. 269. | BRYAN, TEXAS, FRIDAY MORNING, OCTOBER 17, 1902. | PRICE 5 CENTS

YOU ARE INVITED

To inspect our exhibit at Central Texas Fair, OCTOBER

14, 15, 16, 17.

Our grocery exhibit which will be in keeping with the high quality of the goods displayed will be next to door leading out of new main exhibition hall toward grand stand.

Our Red Polled Cattle will be represented by six cows and their calves—our herd bull Doctor Corporal and our imported bull calf Trimmer. Tell your friends to meet you at either of our exhibits.

HOWELL BROTHERS

Grocers and Coffee Roasters.

BUCHANAN IS RESCUED

State Militia Saves Him from a Mob at Henderson.

WAS TAKEN TO RUSK

The Infuriated Crowd Making its Way to Henderson from Nacogdoches Reaches There After the Prisoner Was Removed.

Henderson, Tex., Oct. 16.—Special train bearing three comapnies of militia arrived here at 4:30 o'clock this morning, formed a square and with Jim Buchanan, the murderer of the Hicks family in the center, marched to a train, which at once pulled out for the East Texas penitentiary at Rusk where the negro will be landed.

The mob at the jail fell back when the prisoner was taken out and made no opposition to soldiers who numbered about 2 to 1. It was feared some man with a rifle might attempt to pick off Buchanan as he passed, but precautions were taken to prevent this.

The Nacogdoches crowd did not arrive in time. The sheriff who was with them, traveling very slowly in order to prevent them getting here. Practically the crowd had him under guard to prevent any more escapes if he should take the negro in charge again.

Governor Sayers will not permit the negro to be taken to Nacogdoches for trial except under military guard. The trial is set for next Thursday, the indictments being for criminal assault and three cases of murder in the first degree.

GUARDED BY TROOPS.

The Cry of Vengeance Against Buchanan Who Murdered the Hicks.

Henderson, Tex., Oct. 16.—The negro Jim Buchanan, charged with the murder of the Hicks family in Nacogdoches county, was lodged in jail here Wednesday evening. There is great excitement in town and over a hundred citizens were at the jail. Telephone messages were received from parties in Nacogdoches that a mob was now en route to Henderson to take the negro.

At 1:30 o'clock this morning the negro is still in jail guarded by a company of militia and the sheriff and deputies. No effort has been made to take the prisoner away from them tonight.

Word has been received here that a large crowd is coming across country from Nacogdoches, forty-two miles away, and they are expected to arrive here between 4 and 5 o'clock this morning.

Dispatches have also been received here that three more companies of malitia are en route here by special trains and they are expected to arrive any moment.

The excitement of the early part of last night has subsided.

More Troops Coming.

Henderson, Tex., Oct. 16, 3 a. m.—A train bearing two companies of state troops has left Overton and is due to arrive here within a few minutes. The town is absolutely quiet and there are no indications of a mob. The sheriff of Nacogdoches, together with a crowd of citizens from that town, is expected to arrive here about daylight. The body of troops is considered ample in number to protect the negro against any mob.

Parliament in Session.

London, Oct. 16.—Parliament was reopened today without any of the usual formalities. The house proceeded immediately to business of the day. Owing to the controversal character of the education bill and the unbending determination of both sides the session promises to be an occasion of the most serious party struggle witnessed in the house of commons since the last Liberal government retired from office. During the exciting scene in the house of commons Premier Balfour moved the suspension of John O'Donnell, Irish Nationalist, and the latter crossed the floor, stood in front of Balfour, shouted defiance, and shook his fist in the premier's face. O'Donnell was suspended.

Irish Editor Sentenced.

Sligo, Ireland., Oct. 16.—P. A. McHugh, M. P., editor of the Sligo Champion, has been sentenced to two months imprisonment at hard labor after having been convicted of conspiracy and intimidation.

Henderson Withdraws.

Paris, Oct. 16.—Travis Henderson, has withdrawn from the congressional race to succeed the late Congressman Sheppard. The friends of Col. J. G. Dudley will announce him as a candidate.

Hand Lost in a Gin.

Terrell, Tex., Oct. 16.—Will Youngman lost his left hand cleaning gin saws at Gleghorn gin at Colquitt.

GRAND OPERA HOUSE!

John B. Mike Manager..

One night only

THURSDAY

Oct. 23.

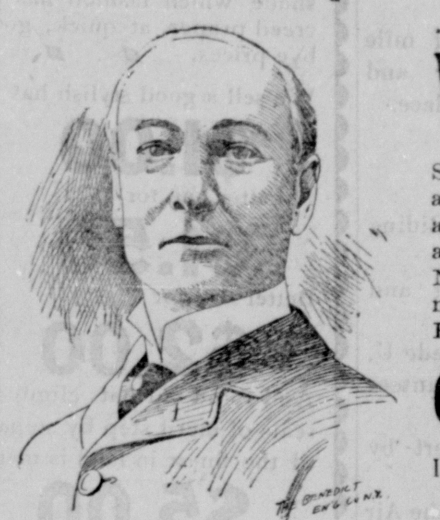

Myron B. Rice presents the funniest comedy ever written or the Effervescent Ecstacy

WHOSE BABY ARE YOU?

Sixty minutes of laughter in every hour! C-U-B-A friend of amusement and miss us—no, Manager Mike wants to see you all present next Thursday evening. Why? Because he has a treat in store for you all both big and small. The same big New York cast and production. A laugh from start to finish, not a dull moment, with the favorite comedians MR. JOHN F. WARD and MISS JUNE MATHIS. Seats now on sale.

Comedy Event of the Season.

IF FUN INTERFERES With YOUR BUSINESS; quit business

☞ No advance in prices.

GREAT SATISFACTION.

People in Anthracite Region Rejoicing Over Peace Prospects.

Wilkesbarre, Oct. 16.—The information from Washington that both partiess to the controversy in the anthracite coal strike had reached an agreement to arbitrate and that the great conflict was about to close was received throughout the entire hard coal region with the greatest satisfaction. Strikers as a rule, however, following the example of their leader, were not disposed to prematurely celebrate the outcome of the long struggle. Their reward for the fight they made is yet to come in the findings of the arbitration commission, assuming the miners officially endorse the agreement.

There seems little doubt that the joint meeting of the executive boards of the three anthracite districts will call a convention of the miners to consider the arbitration proposition, and have the men return to work. There is belief that a general resumption of the coal minning will be had by Monday. District presidents do not share in this belief, and some of them are opposed to pushing matters. The convention could not be held before Saturday, and they feel one day is not enough to organize that body and permit of the full discussion of the proposition that is of greatest importance to the miners.

President Mitchell issued the following statement regarding the plan for the settlement of the strike:

"Appreciating the anxiety and impatience of the public and mine workers for some authoritative statement from this office, I issue this bulletin to say that I was unalterably opposed to approval of, or acquiesce in the form of settlement proposed by the coal operators, because it restricted the president of the United States in making selection of the men who were to determine questions involved in the coal strike. These restrictions having been removed and representation given to organized labors as well as to organized capital. I am now prepared to give my personal approval to the settlement of issues involved in this strike by a commission selected by the president and shall recommend to executive officers of districts No. 1, 7 and 9, that an immediate call be issued for a convention whose authorization is necessary to declare the strike at an end. In the meantime I trust the people of our country will be as patient as possible as we are moving as rapidly as the interests of our people will permit."

The three district boards went into secret session at 2 o'clock. According to an officer high in the councils of the union it is probable the convention will be called for Monday, although there is still probability that Saturday may be the day.

Stabbed Several Times.

Imbia, Tex., Oct. 16.—Harris Witherspoon, 17 years of age, was killed here with a knife, being stabbed four or five times. It is not known positively who his slayer was, and no arrests have been made. The tragedy occurred a short distance from the schoolhouse, just after the closing of an entertainment which young Witherspoon had attended

RESTAURANT COMBINE.

Leading Houses in Chicago May Go Under One Management.

Chicago, Oct. 16.—Chicago is to have a restaurant trust capitalized at $5,000,000 if the plans of certain promoters are carried out. All the large restaurants of the city, it is contemplated, are to be drawn under one central management, the head of each establishment, however, to retain the direction of his own place.

A large grocery house, bakeries, a central meat market and storage warehouse, from which all the cafes will draw their supplies at wholesale rates, is one feature of the combination scheme. In this way, it is held, a saving of from 5 to 20 per cent can be made direct on the $1,200,000 the several leading restaurants of the city spend annually for supplies.

PARSONS BOTTLING WORKS

C. G. PARSONS, Proprietor, BRYAN, TEXAS.

Enlarged, Refitted and Equipped with

NEW AND UP-TO-DATE MACHINERY

Manufacturing

PURE WHOLESOME AND HIGH GRADE SODAWATER

All Flavors, Wholesale and Retail, including

Ginger Ale, Cherry and Celery Phosphate, Peppo-Phate, Root Beer, Iron-Brew, Seltzer and Mineral Waters.

Crown Cork System, Hutchinson, and Cork-Stoppered Goods in pints and quarts.

MOTTO:

"Utmost cleanliness and uniform quality of goods, prompt and correct service to one and all."

Respectfully solicit the trade of Bryan and surrounding territory.

THE

FAVORITE RESTAURANT

AND

ICE CREAM PARLOR.

Short Order Meals Prepared by Good Cook.

Cream served, or sold in cartoons to be taken to your home.

Give us a trial and you will patronize us again. Drive by the store and order your cold drinks. Customers in buggies will be waited on.

J. M. BORISKIE, Proprietor.

Dunn & Daly Block, Next Door to Taylor & Cox's Saloon :-: BRYAN

MOTTO FOR 1902

USE THE

Houston & Texas Central

It taps the best Section of Texas and Reaches

EVERY CITY OF IMPORTANCE

FREE CHAIR CARS AND THROUGH SLEEPERS

To DALLAS, AUSTIN, WACO, FT. WORTH, DENISON, HOUSTON, CORSICANA.

S. F. B. MORSE, Pass Traf. Mgr. — T. J. ANDERSON, Asst. Gen. Pass. Agt. — M. L. ROBBINS, Gen. Pass & Tkt. Agt.

Hack Service to Madisonville

I have taken charge of the mail service from Bryan to Madisonville, and have put on good, comfortable hacks.

DAILY HACK SERVICE

From Bryan to Madisonville. The patronage of the public respectfully requested. Leave calls or messages with the undersigned or at the Postoffice.

S. W. Buchanan

THE TIME

comes in every man's life when he needs the aid of medicines to assist nature in recovering failing health and strength. Pure drugs are a boon to mankind. We sell the Freshest, Purest Drugs and Medicines that science has developed or that money can buy. Our prescription work is prompt, accurate & careful, we never substitute—we stand by our reputation made in years of business in Bryan and invite YOUR PATRONAGE

JAMES & HART.

GOOD EATING IS GOOD LIVING

We are headqurters

We will assist you to live well for that is our business. We are headquarters for all staple and fancy Groceries. The latest and best canned goods and the nicest edibles that tickle the palate. We pay especial attention to our delivery system, insure prompt service and make the PRICES RIGHT

D. MIKE JR.

BIBLES!

We have a complete new stock of Bibles in Cloth and Oxford bindings; if you need a cheap bible we have them, if you need a fine Oxford Leather Bible we can please you in style and price. We are showing a swell line of leather bound books in the titles of Faust, Lucile, Burns, Longfellow, Whittier, The Greatest Thing in the World, American Authors and Their Homes, Etc., just the thing for nice gift

WILSON & JENKINS.

THE DAILY EAGLE.

Entered at the postoffice as second Class mail matter.

BY CONNELLY & CARNES.

Per Week, 15c. - - Per Month, 40c.

OBITUARIES AND RESOLUTIONS.

Matter of this class which is not strictly news matter in character, whether sent by lodges, associations, or individuals, is charged for at two cents a line. News matter regarding deaths is not charged for and is solicited.

THE CENTRAL TEXAS FAIR.

Farmers' and Ex-Confederates Day Was a Big Success—Business Houses Closed—Good Races.

The third day of the fair, "Farmers' and ex-Confederates' Day," brought out large crowds of the sun tanned soldiers of the field and veterans of the war, many of whom belong to both classes and were doubly welcome. They enjoyed the exhibits and some of them were contributors to the display. They sized up the white tents of the regulars and the bristling cannon and talked about the days of '61 to '65, and in the afternoon, watching the skillful maneuvers and hearing the detonations from the guns, one could read in their faces the story of deathless days.

The stock parade brought out numerous entries and was a feature of marked interest, indicating as it did the evident determination of the owners of this section to keep abreast of other parts in the improvement of stock. Much of this interest has been stimulated and strengthened by the Central Texas fair movement.

The stores closed in the afternoon to give everybody a chance to attend the races and the grand stand was packed with people all the afternoon.

THE RACES.

First race, running, half mile heats: Tom Moore won, Ardago second, Beatrice third. Time: 52 seconds.

Second race, pace, half mile heats: Grey Fox won, Frank Chancey second, Belle third. Time: 1:15.

Third race, running, three-eighths mile dash, 2-year-olds: Johnnie Astin won, Jim Moore second, Convention third. Time: 40 seconds.

Fourth race, novelty running, premium for lead horse at each quarter: Billy Patterson won all four premiums, Belle Ashlyn broke her leg at second quarter.

Mule race, running, half mile dash: Mike won, Goober and Dolly dead heat for second place.

PROGRAM—TODAY.

MILITARY DAY.

9:30 a. m.—Gentlemen's Riding and Driving Contests.

10 a. m.—Ladies' Riding and Driving Contests.

10:30 a. m.—Military Parade U. S. Regulars and Texas Volunteer Guard.

11:15 a. m.—Band Concert by 4th Infantry Band.

12 Noon—Prof Baldwin, the Air King, will explode dynamite bombs in the air.

2 p. m.—The Races.

4:30 p. m.—Grand Sham Battle between U. S. Regulars and Artillery, and by Texas Volunteer Guard.

8:30 p. m.—Dramatic Company in Auditorium.

10:30 p. m.—Farewell appearance of Baldwin Twins.

A dear little boy attended school last winter and, on one occasion when visitors were announced, took part in exercises in their honor. The exercises comprised recitations by the brighter children and among them this dear little boy was called on. He recited in perfect good faith the following, which he had learned or caught from an indulgent nurse, with semi-political instinct:

Jane ate cake and Jane ate jelly,
Jane went to bed with a pain in her—
Now don't get excited,
Don't be misled,
For what Jane had was a pain in her head.

—Palestine Herald.

I. & G. N. Excursion, San Antonio Fair.

17th to 29th, inclusive, tickets limited to Oct. 30. Fare, $6.15 round trip from Bryan.

On Oct. 17 and 18, limited to Oct. 20, and on Oct. 25, limited to Oct. 27, and Oct. 28 limited to Oct. 30, special sales $3.00, for round trip from Bryan.

For Sale Cheap—2 good, large, gentle, family buggy horses, a good sec-2nd-hand farm wagon, an extra good half Jersey half Holstein milk cow, and a good heifer, 18 months old; will sell all or separate. See J. G. Gregg at once near old gin factory. 270-5t

SOUND TEETH

Are protected from decay by the use of a good dentifrice. ENTHYMAL TOOTH PASTE keeps teeth sound and white. Price 25c.

A good tooth brush

Is a profitable investment. We have them in all sizes and shapes. Prices 10c, 25c and 50c.

Emmel's Prescription Pharmacy.

You need a new fall hat

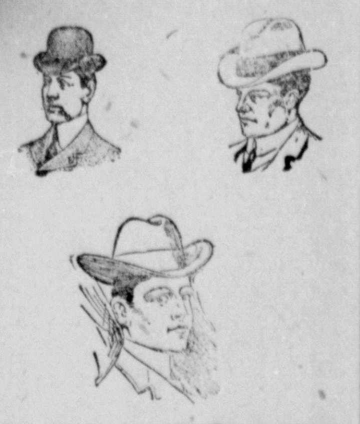

You need it now

The fall season demands it. We are showing a large assortment of the newest shapes in AUTUMN HATS nobby and stylish from brim to crown. Every conceivable shade which fashion has decreed proper, at quick, good-bye prices.

We sell a good stylish hat for

$1.00

A better one for

$1.50

Better still for

$2.00

And so on our hats climb the scale of merit step by step until the finest in land is met at

$5.00

Each grade the best for the price, whether in Derbys, Panamas, Fedoras or staple shape. Call & see fall styles.

HUNTER & ...CHATHAM.

FINE RIDERS IN THE CAVALRY.

The ex-members of the Sixth U. S. Cavalry who are with Buffalo Bill's Wild West show such daring and skillful bareback riding, is equaled by but few "star" circus performers. In fact, they do all

of what is technically known as "the jockey act" and very much more, not upon trained easy going, moderately paced horses in a ring, bnt on spirited, half wild steeds, going at a furious gallop over an open field. The Sixth has become famous for the equestrian training of its men. The Wild West will be with us soon, and the great mil-

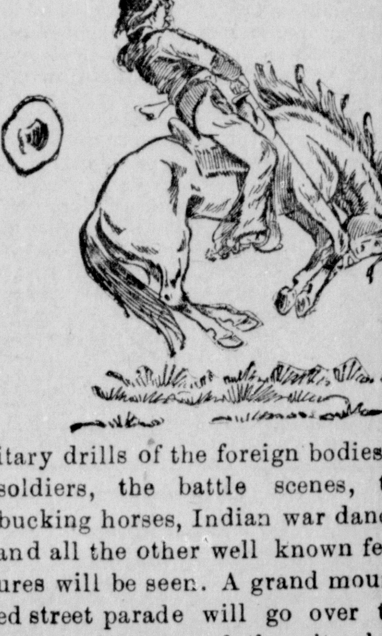

itary drills of the foreign bodies of soldiers, the battle scenes, the bucking horses, Indian war dances and all the other well known features will be seen. A grand mounted street parade will go over the principal streets of the city here on the morning of the engagement.

Please report your visitors' names and places of residence to the Eagle, phone No. 36. 269

The 4th Infantry band, members of Milam lodge No. 2, A O. U. W. of San Antonio, was entertained last night at the K. of P. hall by Vulcan lodge No 37, of this city Refreshments were served and a short address was made by Chief Musician N. B. Lundgren of San Antonio, in which he gave a vivid account of his experience in the Spanish-American war. Short talks were also made by Grand Recorder J. B. Reed, M. Nagle, Lamar Bethea, R. J. Deens, J. G. Minkert and Joe Pletzer of this city. The members of the band furnished the assembly with some excellent music.

The infant of Mr. and Mrs. Jno. T Hines had its skull fractured by a fall yesterday. An operation was performed lifting the skull from the brain, and the babe was doing as well as could be expected when last heard from.

The Central Texas Fair at Bryan is now on and a number of Marlin and Falls county people will attend. The fair is said to be quite creditable this year.—Marlin Democrat.

J. R. England, south representative for the Adam Schaaf piano, is here attending the fair, and visiting the agents, Messrs. McNutt Bros.

Found—On the fair grounds yesterday a lady's cape. Owner can get same at Eagle office by calling and paying for this notice.

Just received a nice line of large pearl buttons for trimming waists; also a nice line of black crochet buttons for waists. Norwood. 273

Don't let bad pens and dirty ink stands worry you. Buy a fountain pen at John M. Caldwell's. 69

EXCHANGE SHAVING PARLOR

H. B DORSEY, :-: Proprietor.

First-class Hot and Cold Shower and Vapor BATHS

The big thing is coming!

Everybody is going to be there!

THE GREAT SAN ANTONIO International

FAIR!

October 18-29, 1902.

$50,000 in Premiums & Purses

Greater, Grander than ever before. More and better Racing Events. The grand Cattle roping contest. Pain's Magnificent fireworks spectacle every night

"THE LAST DAYS OF POMPEII"

A Grand Conglomeration of the products of ART, INDUSTRY AND NATURE.

"THE TEXAS RAILROAD"

The I. & G. N., that favorite thoroughfare for San Antonio visitors, offers many inducements for you to see this Mammoth Exposition. EXTREMELY LOW EXCURSION Rates and Special train arrangements Our agent will take pleasure in explaining fully.

L. TRICE, 2nd V.P.&G.M. D. J. PRICE, G.P.&T.A.

To friends and customers!

I will establish a strictly cash business on the 1st of November. Everything in my Jewelry store will be remarked and every price reduced; every price will be in plain figures, so you can compare same; one price to all. I know this will meet with your approval, for you will reap the benefit. No mistakes during a rush. My prices on such a fine line of goods will surely pay you to call and look through. Remember I make no tickets, but will refund money on any article not satisfactory. A cash business is the place for all money-saving people to do their trading. I guarantee satisfation to all my customers, and I will only handle the very best of goods. I ask a share of your cash business if not all, for my prices will justify you in doing your business with me. Thanking you for your liberal patronage in the past and wishing to share the same in the future, I remain, yours

J. M. Caldwell Agent.

WE HANDLE

All Kinds of FINE FRUITS, Received fresh every day, and Carefully Handled. Also a clean, fresh,

Up-to-Date Stock of Groceries.

None Better, few as Good. We will Appreciate an Order from You TODAY.

S. H. ALLPHIN,

Phone 106.

NEW MILLINERY!

MRS. C. M. PROCTOR now has a full line of the most fashionable fall and winter Millinery. Also a handsome line of SILK WAISTS; agent for tailor-made Suits, Waists and Skirts made to your measure, any price and style youw ant. Satisfaction guaranteed.

TURNIP

SEED. I have 100 pounds of choice, fresh Turnip seed, assorted varieties—now is time to plant

TYLER HASWELL.

Ready For Inspection.

Arrival of fabrics within the past few days has practically completed our stock of

SUITINGS, OVERCOATS, TROUSERINGS.

The display is very complete, embracing all the new designs and colorings. These will be very popular during the coming season.

JOHN WITTMAN, The Tailor.

Snap De Batteri Syrup put up in gallon cans at 65 cents per can and one-half gallon cans at 35c per can; nothing better made.

Chase & Sanborn's roasted Coffee makes friends with everybody; the standard of excellence all over the world.

Dodson & Braun Pickles, Catsups, and Sauces.

DANSBY & DANSBY

Give us a trial on your October business

Ferndell Maple Syrup in Art Decanter, quart and one-half gallon cans.

The old reliable **A-1 Flour** suits everybody.

VISITORS to the CENTRAL TEXAS FAIR

ARE INVITED to visit our store during their stay in Bryan and inspect the largest and most up to date stock of strictly H I G H G R A D E

Men's Furnishings, Hats, and Shoes,

IN CENTRAL TEXAS.

PARKS & WALDROP,

Men's Outfitters.

White Crest Flour

SCUDDERS CANADIAN, the only pure Maple Syrup in Bryan.

MAPLE SUGAR 20c per pound.

BONELESS HAMS average 7 to 9 pounds 12 1-2c per pound.

JNO. M. LAWRENCE & CO.
'Phone 78.

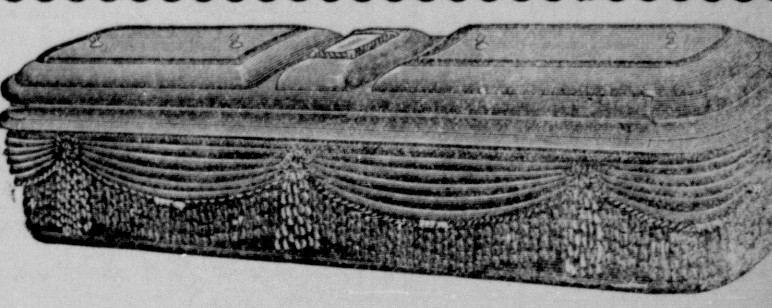

NABORS BROTHERS,

UNDERTAKERS AND EMBALMERS.

We are giving careful personal attention to this department of our business and have a well selected stock of coffins, caskets and undertakers' supplies at prices to suit any purchaser. Prompt service at all hours, day or night, for funerals entrusted to our direction. PHONE 42.

NABORS BROS., Bryan.

I. & G. N. SCHEDULE.

No. 104—Northbound—Passenger Leaves .... 4:45 p. m.
(Makes close connection with main line I. & G. N. going east and west.
No. 101—Southbound—Passenger—Arrives .... 7:10 p. m.
No. 102—Passenger to San Antonio—leaves .... 7:30 a. m.
No. 103—Passenger from San Antonio—Arrives ...... 4:00 p. m.

H. & T. C. SCHEDULE.

Northbound No. 1	10:20 a. m.
Northbound No. 3	1:27 p. m.
Northbound No. 5	2:13 a. m.
Southbound No. 2	2:00 p. m.
Southbound No. 4	4:16 p. m.
Southbound No. 6	2:46 a. m.

Nos. 3 and 4 are fast trains, stopping only atprincipal stations.

Local News

C. O. McComb is here from Marlin.

E. T. Perkinson is among the Calvert visitors.

Sergeant A. K. Addison was in from Mumford yesterday.

Buy your season fair tickets from Hunter & Chatham. 270

Mr. and Mrs. C. W. Carr of Navasota have been attending the fair.

Mr. and Mrs. L. C. Packard of Waco have been attending the fair.

Central Texas Fair season tickets at Hunter & Chatham's. 270

For Sale—My Oliver tpyewriter.
271 Geo. A. Adams.

Capt. E. B. Seay of Madisonville is here attending the fair.

Oysters any style at Elite restaurant today. Phone 267. 273

Mrs. H. L. Muse and Miss Hattie Wyatt of Palestine are visiting Miss Susie Davis.

The New Star Restaurant—Zanetti block—extends a hearty welcome to fair visitors. 271

Hacks will run at all hours between Norwood's corner on Main street and the fair grounds. Fare 25 cents each way. Nabors Bros. 269

For Sale—Six room house, three lots of ground, underground cistern, out houses, all in first-class condition, south front, half way between courthouse and Allen Academy. A. W. Hollman. 282

There have been a goodly number of visitors from this city to the Central Texas fair. A large party went up to Bryan this morning.—Navasota Examiner.

One of the members of "A Telephone Girl" company, which will be seen at the Denison this evening, is Mamie Keogh, a sister of Tom Keogh, the well known actor. In private life Miss Keogh is Mrs. Milton Dawson. Mr. Dawson is also a member of the company and he and his wife and Miss Edith Dalmaseda, the leading lady of the company, are guests of Mr. and Mrs. W. S. Hibbard.—Denison Herald, Oct. 15.

The "Telephone Girl" company play in Dallas tonight, and Capt. and Mrs. D. D. Dawson will go to Dallas today to see their son, Mr. Milton Dawson, alluded to above, and his wife.

Don't miss the grand sham battle this afternoon at the fair grounds between the United States regulars and the Texas volunteer guards. The best attraction of the entire fair. All stores have agreed to close from 1 to 6 o'clock p. m. Make your purchases before noon.

W. J. Tidwell, a popular and experienced hotel man of Caldwell has rented the Exchange hotel from Mr. J. S. Mooring and will assume the msnagement Dec. 1.

A game of football between A. & M. and the Houston team will be played on the college gridiron this a9ternoon at 12:30. Everybody invited. No admission.

Mr. R. R. Claridge of San Antonio, editor of Claridge's Stock Farmer and immigration agent of the I & G. N., and his charming daughter, Miss Della, are here attending the fair.

Fresh fish and oysters and shor order meals served at reasonable rates at Star restaurant, C. G. Parsons, Prop., Zanetti block, next door to Seigle's. 271

Wanted—a few head of horses for fine field pasturage at $1.50 per month. John M. Caldwell. 269

Cigars, candies, fruits, nuts, cold drinks and short order meals at Star restaurant, Zanetti block. 271

Mrs. Luke Moore and Mrs. Jack Adams of Waco are visiting Bryan friends.

E. C. Harder & Co. sell all kinds of grain, feed stuff, stock and poultry food. 274

Mrs. F. M. Hall of Hempstead is the guest of Mrs. J. T. Hines.

Myer Shapira is here from Madisonville to attend the fair.

Take Black Capsules—they cure the blues. 269

The ladies of the Shakespeare club request the Eagle to extend their thanks to Messrs, G. S. Parker, H. A. Berger, Walter Lowry, R. T. Boyle, J. K. Parker, Sam M. Winter, and B. A. Smith for kindly and invaluable assistance rendered with their float for the fair parade.

I have the agency for the famous Sherman laundry—the best in the state. Leave orders at Simmons' barber shop or phone 172. Wade Cox. 271

The largest and most elegant line of cut glass ever seen in Bryan has just been received and placed on sale at John M. Caldwell's. '69

Nabors Bros. will run hacks regularly from Norwood's corner to the fair grounds. Fare 25 cents each way. 269

One more day of the fair. Let everybody turn out and make it the biggest success of all.

Buy your Central Texas Fair tie now from Hunter & Chatham. 270

Oysters any style at Elite restaurant today. Phone 267. 273

Miss Eva McMillan, H. H. and Andrew McMillan of Frankiin are the guests of the family of T. W. Higgs.

Stationery in tablets, box goods any grade, any price at Read's drug store. 269

Mrs. O. Bannon, sister of Mrs. Paul Bradley, returned to Sherman yesterday.

Electric light globes at Read's. 69

Call and see us and our display of meat. We will show visitors more meats, better meats, meats in our own cooler, than was ever shown in Bryan at any one time before.
271 Franklin Bros.

The Daughters of the Confederacy have leased the merry-go-round for Friday afternoon and evening. Everybody is requested to patronize them. 269

Toilet waters, perfumes, soaps—plain and medicated—all standard goods at Read's drug store. 269

Mrs. Phil Clark and children of Hempstead are visiting Mr. and Mrs. Estill.

We will have a straight car of mesquite grass cattle, cows, steers and veal calves during the fair. Call and see us. Franklin Bros. 271

We want your prescriptions and drug orders—3 men all registered, at Reads drug store. 269

Col. John D. Rogers of Galveston was among the distinguished visitors to the fair yesterday.

Beef, veal, mutton, pork, sausage, or anything you need in the meat line on fair days. See us. Franklin Bros. 271

For Rent—New four room house with good well, southern part of town. T. P. Gentry. 268

Now is the time to wear a Central Texas Fair tie. Hunter & Chatham.

Oysters any style at Elite restaurant today. Phone 267. 272

E. C. Harder & Co. for feedstuffs. 259

Attention!

Every member of the Bryan Light Guards are requested to meet at the armory at 1 o'clock this afternoon for the purpose of taking part in the sham battle. There will be two visiting companies and we want to make a creditable showing.

E. E. Walker, 1st Lieut.

E. W. Knox, republican chairman of the 20th judicial district, has issued a call for a judicial convention to be held in Calvert Oct. 18, for the purgose, the call states, of nominating a candidate for district attorney.

Members of Vulcan lodge, A. O. U. W., entertained the members of the Fourth Infantry band, U. S. A., at the lodge room last night. Music and refreshments were enjoyed. The band boys are members of the order.

The young people have been passing a pleasant hour or two dancing at the auditorium building at the fair grounds at night after the theatrical performance.

C. P. Briggs, owner of "Tom Moore," has been spending the week in Bryan and enjoying the fair. Mr. Briggs has many friends in Bryan.

Phone E. C. Harder & Co. for the best feed stuffs of all kinds. 274

I. & G. N. Fair Train.

The I. & G. N. will run trains daily during Central Texas Fair between Bryan and fair ground upon the following schedule:

Leave Bryan	8:15 a. m.
" "	10:00 "
" "	11:00 "
" "	12:00 noon
" "	1:00 p. m.
" "	2:00 "
" "	3:00 "
" "	4:00 "
" "	5:00 "
" "	6:00 "
" "	7:30 "
Leave Fair Ground	9:00 a. m.
" " "	10:30 "
" " "	11:30 "
" " "	12:30 p. m.
" " "	1:30 "
" " "	2:30 "
" " "	3:30 "
" " "	4:30 "
" " "	5:30 "
" " "	6:30 "
" " "	11:00 "

Schedule to change without notice. Fare 25c for round trip.

D. C. DeMaret, Agent.

Mr. and Mrs. T. P. Priddie of Montgomery and Mr. and Mrs. John D. Flewellen of Navasota and Mrs. S. Beard of Montgomery are guests of Mrs. J. W. Johnson.

Mrs. Stuart Sherrod of Marshall is visiting Bryan friends.

MOTHERS KNOW

That the struggle for supremacy between a boy and his clothes generally results in favor of the boy. They know before hand how the conflict will end, but bravely prepare for it. Let us be your base of supplies, your boys Clothes Coaling Station.

No. 2015, Boys Navy Cassamere Suit, 4 to 16 years at	$1 50
No. 3010, Boys black Cassamere Suit, 4 to 16 years at	1 50
No. 3210, Boys Oxford Cassamere Suit, 4 to 16 years	1 50
No. 3028, Boys Fancy Cheviot Suit, 4 to 16 years	2 00
No. 5128, Boys Fancy Oxford-pin stripe Suit 4 to 16 years	2 00
No. 2233, Boys grey Cassamere Suit, 4 to 16 years	2 25

Here are a few excellent values

No. 2037, Boys Fancy Cheviot Suit, 4 to 16 years	2 25
No. 1242, Boys Fancy Cheviot Suit, 4 to 16 years	2 50
No. 3030, Boys Striped Oxford Suits, 4 to 16 years	2 50
No. 1904, Boys Fancy Cheviot Suits, 4 to 16 years	3 00
No. 1310, Boys Unfinished Worsted pin stripe	4 00
No. 3125, Boys Fancy Cassamere Suits, 4 to 16 years	4 50
No. 3026, Boys Dark Green Cassamere Suits, 4 to 16 years	5 00

WEBB BROTHERS.

J. W. BA[illegible]

Real Estate Agent.

Have in office the only set of abstrac books of Brazos county land titles.

FOR SALE.

South half of block near Allen Academy. Price $550.

About one and one-quarter acres near schoolhouse in southeast part of town. Small new cottage, tenant house and well on premises. Price $750.

Six room house and two lots of ground located four blocks from Main Street. Brick cistern on premises. Price $1250.

One quarter block near Allen Academy. East front. Price $250.00. Terms easy.

75 feet front on Railroad steet out Otto Boehme's property. Will sell part or all.

Lots near school house at $100 each.

Also other city property

The New Mineral Water

HEPTOL SPLITS IS "IT."

Thinking people now realize that dosing the system with Calomel, Pills and other strong purgatives is a grave mistake and very injurious. The physical organs occasionally become tired and fail to respond to the duties of nature, thereby clogging the system and then a stimulative laxative is required to remove the accumulated poisons and to again start in motion the vital machinery; for this purpose some mild non-injurious remedy should be used. That is what

Heptol Splits

are for.

GENTLE IN ACTION,

GRATIFYING IN RESULTS.

DELICIOUSLY PALATABLE,

Heptol Splits meets the approval of all. Everyone should take Heptol Splits. Don't you be the last to try it. Sold at drug stores, soda fountains, cafes and bars at 15c a Split. Manufactured by the Morrison Drug Co., Waco, Texas.

Wilson & Jenkins.

Distributing Agents for Bryan

Stove Repairs.

W. W. Griffin is at it again. Has complete line of parts for Cook and Heating Stoves, and can make your old Stove give you good service.

Give me a trial. Leave orders at my house or drop me a card through the postoffice.

W. W. GRIFFIN,

BRYAN, TEXAS. 271.

THE NEW CITY SHAVING PARLOR

H. E. SIMMONS, Proprietor.

REFITTED THROUGHOUT

Three first-class workmen, HOT AND COLD BATHS — porcelain tubs and shower. Your patronage will be appreciated. Prompt Service and SATISFACTION GUARANTEED

[illegible] Murderers of a Lexington Merchant Spirited Away.

TAKEN TO LOUISVILLE.

Mob Gathered at Jail Bent on Lynching, but Between Officers and Citizens the Men Escaped the Hands of the Mob.

Lexington, Ky., Oct. 16.—Earl Whitney and Claud O'Brien, under arrest on the charge of murdering A. B. Chinn, were late Wednesday spirited from the jail by officers and placed aboard a Chesapeake and Ohio train bound for Louisville. A mob spirit prevailed in the city and hundreds ot men and women were in the streets nearly all day.

The two companies of militia ordered out by Governor Beckham held themselves in readiness at the armories for some time. At 7:30 o'clock Wednesday evening George Bain and A. L. DeLong, two citizens of high standing, were admitted to the jail as representatives of several hundred men present outside and were permitted to search the prison from the top to the dungeons.

They later reported that the men wanted were not in the jail. The crowd in front then raised an uproar, and at the sugestion of the leaders adjourned to the courthouse square.

Ex-County Clerk Claud Chinn, a Confederate veteran, accompanied the crowd and made a speech to about 200 men. He is a brother of the man murdered. He said:

"I do not know what to advise you to do at this moment, but something must be done. These murderers must be punished. I have had a man watching the jail since noon. He says the men have not been moved."

"Will you go with us?" was asked by a member of the crowd.

"I will go any place with you; you know my record," replied the old soldier.

One of the more quiet of the crowd suggested that before anything radical was done Mr. Chinn should search the jail in person. With this the crowd, now numbering about 400 or 500, went to the jail. A strong force of police guarded the entrance to the jail.

At the jail there was a parley and a number of citizens approached Mr. Chinn and gave assurance than the men were not in the jail.

Mr. Chinn at 8:45 o'clock mounted the jail steps and addressed the crowd. He told them that he was certain the murderers were not in the jail and urged them to disperse.

The crowd demanded that another committee be admitted to make a search. The yells of the crowd attracted thousands to the vicinity of the jail. After considerable delay a committee was agreed on and a further search of the jail was made. The announcement was made about 9 o'clock that the men were not in the jail, and at 9:15 the mob began to disperse.

The removal of Whitney and O'Brien to Louisville was decided upon after a conference between the county judge, Colonel Williams of the Second regiment and the police authorities.

THREE MEN KILLED.

Passenger Trains Collide in Indiana by Mistake of the Agent.

Greencastle, Ind., Oct. 16.—A fast passenger train on the Vandalia railroad and the Terre Haute and Indianapolis accommodation collided at Reelsville, eight miles west of here late Wednesday killing two men and injuring several others.

The dead:

Fred H. Htrmson, mail clerk, Greencastle.

G. R. Kilby, Marshallville, Pa., riding on steps of mail car.

The seriously injured:

Al. Nedding, engineer Indianapolis, will die.

Mr. Boyd, Richmond, mail clerk, hurt internally; may die.

Mr. Kenny, mail clerk, Indianapolis, both legs broken, and internal injuries, wi" probably die.

The injured are:

W. L. Boyd, mail clerk.

J. J. Traud, Indianapolis, mail clerk.

Edward Rife, Indianapolis, brakeman.

Geo. Likert, conductor, Indianapolis.

Seven passengers were slightly bruised but continued on their journey.

As far as can be ascertained the cause of the wreck was due to the failure of the agent at Harmony to deliver an order. When the trains collided they were both going at full speed. The engines and two front cars were telescoped almost completely burying the engineers. The two train crews jumped.

New York Banker Dead.

New York Oct. 16.—William Harman Brown, a retired member of the banking firm of Brown Brothers & Co., and for many years one of the best known financiers of Wall street, is dead at his home in this city.

Shot from Ambush.

Muskogee, I. T., Oct. 16.—Jim McFarlnad, a member of the Riddle faction that wiped out the Brooks gang at Spokegee some time ago, was shot from ambush and killed at a lonely place in the woods near Wealaka.

Smallpox Near Sadler.

Sherman, Tex., Oct. 16.—In response to a report that smallpox had appeared near Sadler, in this county, Commissioner Fisher and County Physician Freeman investigated and found one case.

[illegible] HOME SOLD.

[illegible] of Confederate Veterans Purchased the Old Residence.

Jackson, Miss., Oct. 16.—The formal sale and transfer of Beauvoir, the home of Jefferson Davis, by Mrs. Davis to the Sons of Confederate Veterans was consummated Wednesday at the opening session of the reunion of the Mississippi division Sons of Confederate Veterans.

The home will be used as a home for indigent Confederate veterans.

Mrs. Davis received $10,000 for the home.

Gov. Jefferson Davis of Arkansas, in an address upon "Jefferson Davis, President of the Confederacy," paid a glorious tribute to the dead chieftain.

Mexico Will Pay the Claim.

City of Mexico, Oct. 16.—Ygnacio Mariscal, minister of foreign relations of the Mexican government, when seen by a correspondent of the Associated Press and asked for the opinion of the Mexican government in regard to The Hague award on the Pius fund claim, said that it would be undignified on the part of the government to express an opinion.

"All that I can say," added Senor Mariscal, "is that Mexico, as is her duty and according to her promise, accepts and will abide by the award, and though the protocol with the United Etates entitles us as the losers to ask for a revision, we will waive that right."

Killed at a Dance.

Gonzales, Tex., Oct. 16.—A Mexican was shot and killed Saturday night on J. B. Tyree's farm, nine miles from Wrightsborough. The killing occurred at a dance.

When Sheriff Fly arrived upon the scene he found about twenty Mexicans grouped around the dead man and no one could tell anything about it. In the course of time two Mexicans acknowledged to have witnessed the killing. They stated that a young Mexican had shot Antonio Salazar with a pistol, the wound proving fatal. A warrant was issued for Frederico Martinez, but he has not yet been captured.

Killed With an Ax.

Vinita, I. T., Oct. 16.—Charles B. Rhodes, deputy United States marshal, has brought to this place for safe keeping Mrs. Caroline C. Barron on a charge of murdering her husband, Calvin C. Barron, last Saturday night near Westville, I. T. The Barron family were traveling through the country bound for Texas and were camped near the Shiloh school house in the country from Westville and some time during the night a deep gash was cut with an ax in the forehead of the sleeping man and also several deep gashes in the side and back of his head. Little can be learned regarding the family.

To Reduce the Army.

Washington, Oct. 16.—Orders will be issued by the war department ordering that the regular army be reduced to the minimum size authorized by law, 59,500. With the practical cessation of outbreaks in the Philippines, it is believed that this can be done safely. The present size of the army is about 67,000 men. The cavalry and artillery regiments will be reduced to the minimum basis, except around Fort Leavenworth, where the commands will be kept at full size for educational reasons.

NEWS IN BRIEF.

Seven negroes have been arrested at Houston, Tex., as being implicated in the murder of Mr. Lewis.

Willis Ruce of Checotah, I. T., was killed at a dance near that place. Davis Green has been arrested.

The contract for the Cotton Belt hospital at Texarkana, Tex., has been let. It will cost $100,000.

Burglars broke into the Frisco depot at Blanket, Tex., and secured $100 in money.

The public sschools of Brookston, Tex., have been closed on account of diphtheria.

John Henry of Beaumont, Tex., was given seven years for burglary.

Judge John H. Reagan of Palestine, Tex., has gone to Hot Springs, Ark., for the benefit of his health.

W. M. Haden of Lovelady, Tex., took an overdose of bromedia and died from the effects.

In a fight at Rosser, Tex., George Zeliner was cut in two places, but not fatally.

Lake Charles, La., is shipping lumber to Europe by the million feet.

The building committee of the Arkansas charitable board formally accepted the four buildings for the Arkansas deaf mute institute authorized by the last legislature. The buildings just completed cost $69,800.

Hamilton Rayner of El Paso, Tex, has been acquitted of the charge of killing I. B. Gifford.

Practically all of the window-glass factories in the country will be started with men in all branches receiving higher wages.

The new Lutheran church at Weimar, Tex., was dedicated with ceremonies. People attended from 100 miles about the town.

Ab Twitty, a constable, was shot and stabbed by Dr. Baker, at Lacey, Ark. The trouble arose over the service of a writ. Twitty is not expected to live. Baker escaped.

John Hackenay of Lacey, Ark., was shot and seriously wounded by Nathan Thurman.

The steamer Ventura is a total loss on Tugwell island. She went down with 12,000 cases of Alaska salmon.

At Rankin, Tex., John Moseley shot and seriously wounded Robert Watson.

John Dowling, an employe of the Burlington road, was killed in the yards in St. Joseph, Mo.

Stephen Hartman, the oldest man in Posey county, died at New Harmony, Ind., aged 96.

STRIKE IS SETTLED

Mitchell Agrees to Arbitrate With the Operators.

COMMISSION IS NAMED

Three More Were Added to the Original Proposition Made by Morgan With the Consent of Both. Miners Will Accept.

Washington, Oct. 16.—The great anthracite coal strike has been settled. A commission of six persons, with a seventh, Carroll D. Wright as recorder, will adjust the differences between operators and miners. President Mitchell of the United Mine union will take the necessary measures to call the strike off. The president will urge immediate resumption of mining, and operations are expected to begin early next week.

The announcement that the great strike was off was made by Secretary Root with exurberant good humor at the White House. Organized labor has a representative on the commission in the person of E. E. Clark, grand chief of the Order of Railway Conductors. The president then added Bishop Spalding of Illinois to the list of five members suggested by the operators. As named, the commission is perfectly satisfactory to both miners and operators. Assent of the miners was given through President Mitchell and Mr. Sargent, commissioner of immigration, and of the operators through Messrs. Robert Bacon and George W. Perkins, of the banking firm of J. P. Morgan & Co.

The following official statement announcing the close of the strike was issued at the White House at 2:20 o'clock this morning:

"After a conference with Mr. Mitchell and some further conferences with representatives of coal operators, the president has appointed the commission to inquire into, consider and pass upon all questions at issue between the operators and miners in the anthracite coal fields."

The commission is as follows:

Brig. Gen. John M. Wilson, United States army, retired, late chief of engineers United States army, Washington, D. C., as an officer of the engineer corps of either the military or naval service of the United States.

E. W. Parker, Washington, D. C., as an expert mining engineer. Mr. Parker is chief statistican of the coal division of the United States geological survey and the editor of the Engineering and Mining Journal of New York.

Hon. Geo. Gray, Wilmington, Del., as a judge of a United States court.

E. E. Clark, Cedar Rapids, Iowa, grand chief of the Order of Railway Conductors, as a sociologist, the president assuming that for the purpose of such a commission the term sociologist means a man who has studied deeply on social questions and has practically applied his knowledge.

Thomas Watkins, Scranton, Pa., as a man practically acquainted with the mining and selling of coal.

Bishop John L. Spalding of Peoria, Ill., the president adding Bishop Spalding's name to the commission.

Hon. Carroll D. Wright has been appointed recorder of the commission.

President Mitchell will call a meeting of the executive committee and the strike will be called off.

MITCHELL INTERVIEWED.

Says Proposition Will Be Placed Before the Executive Committee.

Wilkesbarre, Pa., Oct. 16.—President Mitchell arrived here from Washington at 1:35 o'clock this morning. He was met at the railroad station by National Secretary Wilson. The Associated Press bulletins of the outcome of the Washington conference, that the strike was settled, were read to him while he was surrounded by a small army of newspaper men. He was immediately congratulated, and replying to a request for a statement said:

"Your congratulations should be withheld until we see who the six representatives on the committee are. I understood before I left Washington that there would be a sixth man, and that he would represent labor. The whole matter will be placed before the joint meeting of the three executive bodies of the anthracite region at their meeting at 10 o'clock this morning. I will wait until I see the full statement issued by Mr. Cortelyou."

In reply to the question whether he would comply with the president's request that coal mining be resumed immediately, he said he would make a more definite answer when he knew more about the matter.

There is not doubt but that the miners will accept the terms of settlement if Mitchell so advises.

Will Not Work Overtime.

Berlin, Oct. 16.—The central committee of the German Coal Miners' association has sent $1125 to the American striking coal miners and has issued directions to the members of the association not to work extra time with the object of increasing the supply of coal for export.

John Momarek of Tyndall, S. D., shot Anna Vachtea and then committed suicide. It is said he shot the girl because she had jilted him.

FORD'S saloon

The place to eat and drink —we handle the FINEST WINES, LIQUORS AND CIGARS.

IN THE CENTER OF THE TOWN. | RIGHT IN THE CENTER OF THE PUSH | IN THE CENTER of ATTRACTION

Drinks served by a skilled mixologist and flavored with courtesy. Free ice water all the time. Restaurant in connection.

W. T. FORD :-: Bryan

FRANKLIN BROTHERS...

MEATS

OUR OWN REFRIGERATING ROOM

HOGS, HIDE, WOOL PELTS & BEES WAX

USE EUPION OIL!

The Best on Earth.

Eupion is sold by the following dealers:

The Bryan Grocery Co; Edge Bros; Sanders Bros. & Co; Cole Bros; Thos. W. Higgs; Geo. W. Higgs; D. C Zuber; Kernole Bros; Jno. M. Lawrence & Co; Saunders & Johnson; Dansby & Dansby; Howell Brothers. J. H. Mawhinney;

Not Alone Bread but Cake and Pastry has spread the fame of the

TEXAS BAKERY

Many who thought that only home made Doughnuts, Cakes, Cookies, Wafers, etc. were fit to eat, have changed their minds since testing ours. They are found much superior to anything produced by the amateur cook.

OTTO BOEHME

You can obtain INSURANCE on yonr Gin house and Machinery, Cotton and Cotton Seed by applying to

The McConnico

General Insurance Agency, Bryan, Tex.

Fire, Tornado, Life and Accident Policies issued in reliable and staunch companies.

FIRE

Policies written on Store Buildings and Stocks, Dwellings and Contents, Gin Houses and Machinery.

LIFE

We represent the MUTUAL LIFE of New York, a company unsurpassed in respect to assets and results to policy holders. Rates as low or less than any of the leading companies.

ACCIDENT

We issue superior accident policies and especially call attention to our Triplicate Combination Accident Policy written by one of the largest companies in the world at the same rate of premium as charged for double combination.

A. D. M'CONNICO.